

Rockefeller University

Digital Commons @ RU

Posters

Campus Publications

9-20-2012

CLINICAL AND TRANSLATION RESEARCH DAY

The Rockefeller University

Follow this and additional works at: <https://digitalcommons.rockefeller.edu/posters>

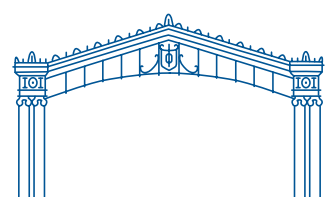

THE ROCKEFELLER UNIVERSITY HOSPITAL

CENTER FOR CLINICAL AND TRANSLATIONAL SCIENCE

CLINICAL AND TRANSLATIONAL RESEARCH DAY

Thursday, September 20, 2012 • Caspary Auditorium • The Rockefeller University

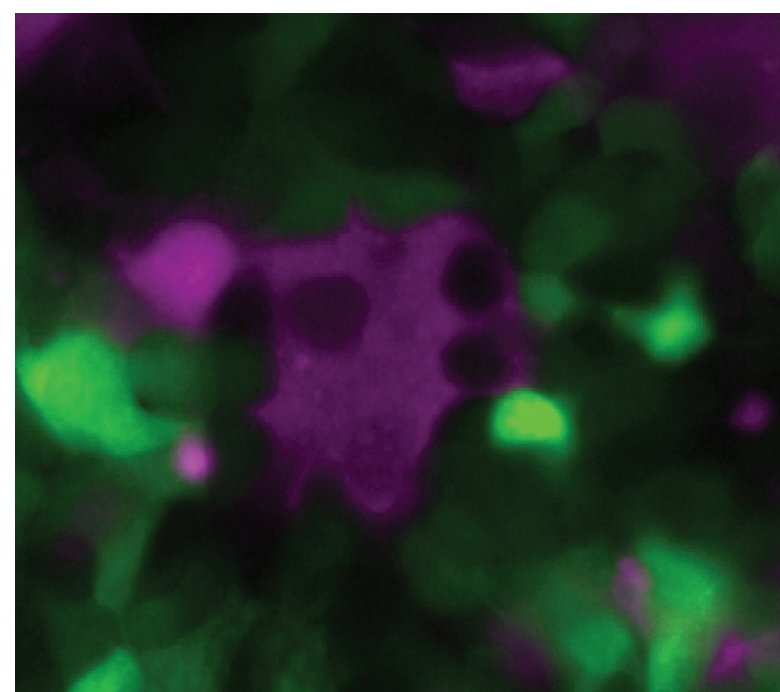

8 – 8:45 a.m.

Continental Breakfast

8:45 – 9 a.m.

Welcome

Dr. Barry Collier

Vice President for Medical Affairs and Physician-in-Chief

David Rockefeller Professor, Allen and Frances Adler Laboratory of Blood and Vascular Biology

9 – 10 a.m.

RUH and the Translational Research Enterprise

Dr. Jules Hirsch

Professor Emeritus

Current State of Play

Dr. James Krueger

Director, Milstein Medical Research Program

D. Martin Carter Professor in Clinical Investigation, Laboratory of Investigative Dermatology

Bringing Science to the Clinical Investigation Process

Dr. Barry Collier

10 – 11:30 a.m.

Hepatitis C: Is the End in Sight?

Dr. Charles Rice

Maurice R. and Corinne P. Greenberg Professor in Virology, Laboratory of Virology and Infectious Disease

Scientific and Executive Director, Center for the Study of Hepatitis C

From Childhood Infectious Diseases to Inborn Errors of Immunity

Dr. Jean-Laurent Casanova

Professor, St. Giles Laboratory of Human Genetics of Infectious Diseases

11:30 a.m. – 1:15 p.m.

Poster Presentations / Lunch

1:15 – 2 p.m.

The Importance of Rare Diseases in Translational Research

Keynote Speaker: Dr. John I. Gallin, *Director, NIH Clinical Center*

2 – 3 p.m.

Co-opting a Host-Pathogen Interface for Therapeutic Purposes

Dr. Nina Papavasiliou

Associate Professor, Laboratory of Lymphocyte Biology

3 – 4 p.m.

Translational Microbe Hunters: Tracking MRSA in the New York Community

Dr. Alexander Tomasz

*Dr. Plutarch Papamarkou Professor, Laboratory of Microbiology and Infectious Diseases
The Rockefeller University*

Dr. Jonathan Tobin

President/CEO, Clinical Directors Network, Inc. (CDN)

*Co-Director for Community Engaged Research, Center for Clinical and Translational Science
The Rockefeller University*

To register, visit <http://workshops.rockefeller.edu/?092012ClinicalandTranslationalResearchDay>.